



# Test Report

<b>Applicant name:</b>	Zhongshan Guangsheng Semiconductor Technology Co., Ltd.
<b>Applicant address:</b>	Floor 2-3, Building 2, Qifang Industrial Park, Pinghe Road, Tongyi Industrial district, Guzhen Town, Zhongshan City, China

## Sample information:

<b>Sample Name:</b>	Ceramics UV LED
<b>Sample Model:</b>	GSWO275001S16DF-11, GS35W*****1***D*_* GS35W*****1***C*_* GS35W*****1***B*_* GS35D*****1***D*_* GS35A*****1***C*_* GS35A*****1***B*_* GS38W*****1***C*_* GS38W*****1***B*_* GS38C*****1***C*_* GS38C*****1***B*_* GS38D*****1***D*_* GS68W*****1***D*_* GS68W*****1***C*_* GS68W*****1***B*_* GS68C*****1***C*_* GS68C*****1***B*_* GS68D*****1***B*_* GS68D*****1***C*_* GS68D*****1***D*_*
<b>Trade mark :</b>	
<b>Manufacturer:</b>	Zhongshan Guangsheng Semiconductor Technology Co., Ltd. Floor 2-3, Building 2, Qifang Industrial Park, Pinghe Road, Tongyi Industrial district, Guzhen Town, Zhongshan City, China
<b>Sample Received Date:</b>	Feb.22,2023
<b>Testing Period:</b>	Feb.22,2023~Feb.28,2023

## Test Requested

As specified by client, to determine the Fluorine(F), Chlorine(Cl), Bromine(Br), Iodine(I) content in the submitted sample.

## Test Method

Test Item(s)	Test Method	Measured Equipment(s)	MDL
Fluorine (F)	Refer to IEC/EN61249-2-21:2003	IC	25 mg/kg
Chlorine (Cl)	Refer to IEC/EN61249-2-21:2003	IC	25 mg/kg
Bromine (Br)	Refer to IEC/EN61249-2-21:2003	IC	25 mg/kg
Iodine (I)	Refer to IEC/EN61249-2-21:2003	IC	25 mg/kg

## Test Result(s)

Please refer to the following page(s).

Test by: \_\_\_\_\_

Inspected by: \_\_\_\_\_

Approved by: \_\_\_\_\_

Date : Feb. 28, 2023

Technical Manager



# Test Report

## Test Result(s)

With reference to EN14582:2016, analysis was performed by IC

Tested Item(s)	Unit	Content	MDL	Limit
Fluorine (F)	mg/kg	N.D.	50	-
Chlorine (Cl)	mg/kg	N.D.	50	900
Bromine (Br)	mg/kg	N.D.	50	900
Iodine (I)	mg/kg	N.D.	50	-
Sum of Cl and Br	-	N.D.	-	1500

**Note:**  
-MDL = Method Detection Limit  
-N.D.= Not Detected(<MDL)  
-mg/kg = ppm = parts per million

## Test Process

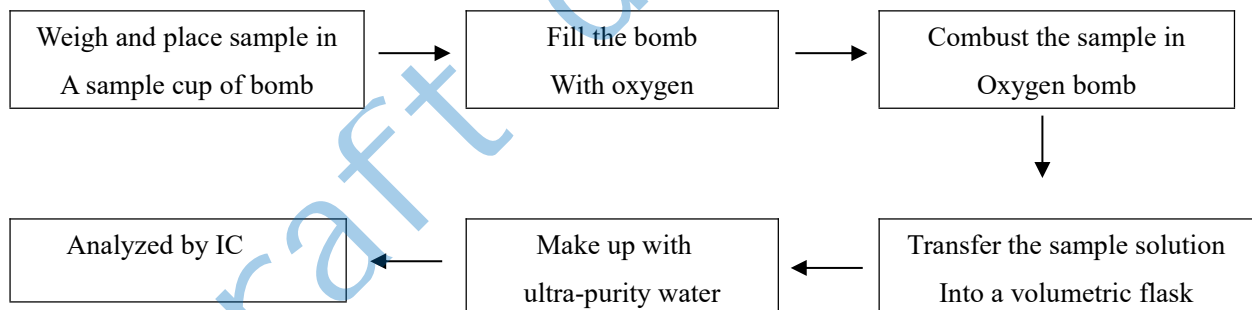



# Test Report

Photo(s) of the sample(s)

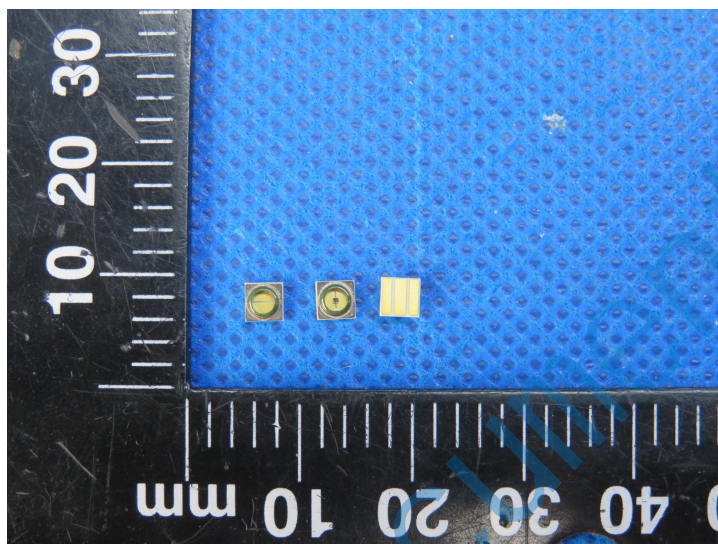

\*\*\* End of report \*\*\*

This report is considered invalidated without the Special Seal for Inspection of the HTT. This report shall not be altered, increased or deleted. The results shown in this test report refer only to the sample(s) tested. Without written approval of HTT, this test report shall not be copied except in full and published as advertisement.