CNM 9 系列 / CNM 9 SERIES

Floor cleaning　Smart agriculture　Other Industrial

PRODUCT INFORMATION/ 产品信息

PRODUCT INFORMATION/产品信息
Pump Design/产品名称：Solenoid(Piston) Pump/电磁水泵
Insulation/绝缘等级：Class H
Net Weight/产品净重：0.150Kg
Outlet Connector/出水接口：Barb port/倒扣

LABORATORY TEST CONDITION/ 工作条件

- Ta within 60℃，Tf within 35℃ /Ta：60℃以下，Tf：35℃以下
- ED100%：work continuously /ED100%：持续工作
- Ta：Ambient temperature/Ta：环境温度
- Tf：Temperature of fluid water/Tf：流体温度

APPLICATIONS/ 应用领域

Floor Cleaner、Carpet Cleaner、Dehumidifier、Air Conditioning Condensate Discharge、Pressurized Water Misting Cooling And Humidifying System、After-treatment of Diesel Engine（DPF，SCR）、Agricultural Precision Irrigation
地板/地毯清洁机、除湿机、空调冷凝水排放、增湿冷却喷雾系统、柴油机后排放处理（DPF，SCR）、农业精密滴灌类

Self-priming at 0 BAR(PSI)，except SV type Suitable to dry-use only during priming
仅无背压下自吸，SV系列除外，仅允许在上水启动时短时干抽

型号 /Model	CNM9 01
流量 / Flowrate (ml/min)	500
最大压力 /Max Pressure(bar)	1.4
功率 /Power(W)	9.0
噪音 /Noise(dB)	55
工作方式 /Duty Cycle	ED 100%/持续工作
电压规格 /Voltage	AC 220-240V/50Hz，120V/60Hz，220V/60Hz
产品认证 /Product Certificate	RoHS、REACH、FDA、TUV、UL

Performance Curve/ 性能曲线

测试条件：水温20℃，室温25℃。所有参数公差为±15%，仅供参考。
Test Condition:Water temperature 20℃, Indoor temperature 20℃. The tolerance range of all the parameters is ± 15%. Just for reference.

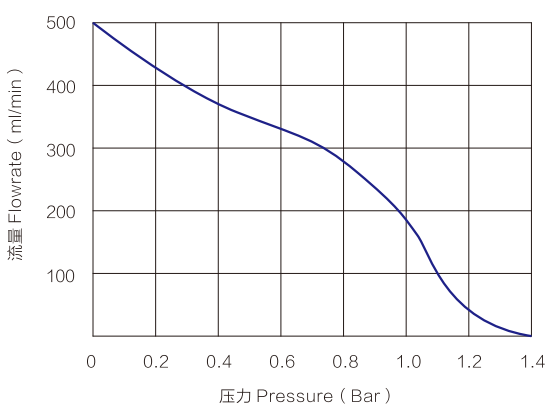

Mechanical Drawing & Dimension/ 外型尺寸

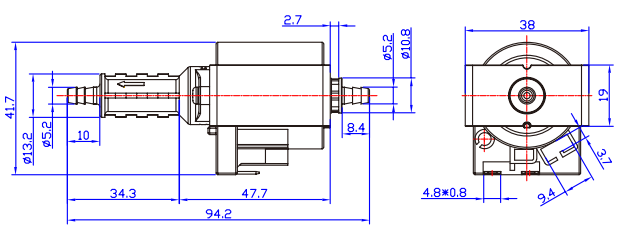

Dimensions/ 单位：millimeters/ 毫米