



**BUREAU  
VERITAS**

# TEST REPORT

LAB NO. : (6621)344-0500  
DATE : December 22, 2021  
PAGE : 1 OF 44

Applicant:

**ZHEJIANG ERA SOLAR TECHNOLOGY CO.,LTD.**

SIHAI ROAD,HUANGYAN ECONOMIC DEVELOPMENT ZONE, TAIZHOU,ZHEJIANG,CHINA

Date of Submission: 2021-12-10  
Test Period: 2021-12-10 to 2021-12-22  
Sample Mode: Sample Presentation  
BV EE Ref. No.: ERA-ESH-Q21120901-A0

Sample Description:	Sample(s) received is(are) stated to be: SOLAR LIGHT		
Manufacturer:	/	Buyer:	/
Style No(s):	2322012	PO No.:	/
Country of Origin:	/	Country of Destination:	Oversea Country

## SUMMARY OF TEST RESULTS

TEST REQUESTED	CONCLUSION
Compliance Test - European Parliament and Council Directive 2011/65/EU on the Restriction of the Use of Certain Hazardous Substances in Electrical and Electronic Equipment (RoHS) with its Amendments (EU) 2015/863	PASS

### REMARK

If there are questions or concerns on this report, please contact the following persons:

General enquiry and invoicing

Mr. Speed Yu/ Ms. Cabell Chen  
(021) 24166888\*6832/6850

Speed.yu @bureauveritas.com/ Joan.chen@bureauveritas.com

Technical enquiry

Mr. Gordon Yu/ Ken He  
(021) 24166888\*6852/6859

Gorden.yu @bureauveritas.com/ Kenny.he@bureauveritas.com

### BUREAU VERITAS CONSUMER PRODUCTS SERVICES DIVISION (SHANGHAI)

Laboratory Test Location:

No.368,Guangzhong Road, Zhuanqiao Town, Minhang, Shanghai

No.168,Guanghua Road, Zhuanqiao Town, Minhang, Shanghai

PREPARED BY :

Ann

Connie Ye

Analytical Technical Specialist



Bureau Veritas  
Consumer Products Services Division (Shanghai)  
No.168, Guanghua Road , Zhuanqiao Town,  
Minhang, Shanghai, China.  
Post Code: 201108  
Tel: 86-21-24166888 Fax: 86-21-64890042  
Email: bvcpsh\_info@cn.bureauveritas.com  
Http: www.bureauveritas.com/cps

This report is governed by, and incorporates by reference, the Conditions of Testing as posted at the date of issuance of this report at <http://www.bureauveritas.com/cps> and is intended for your exclusive use. Any copying or replication of this report to or for any other person or entity, or use of our name or trademark, is permitted only with our prior written permission. This report sets forth our findings solely with respect to the test samples identified herein. The results set forth in this report are not indicative or representative of the quality or characteristics of the lot from which a test sample was taken or any similar or identical product unless specifically and expressly noted. Our report includes all of the tests requested by you and the results thereof based upon the information that you provided to us. You have 60 days from date of issuance of this report to notify us of any material error or omission caused by our negligence; provided, however, that such notice shall be in writing and shall specifically address the issue you wish to raise. A failure to raise such issue within the prescribed time shall constitute your unqualified acceptance of the completeness of this report, the tests conducted and the correctness of the report contents.



**BUREAU  
VERITAS**

LAB NO. : (6621)344-0500  
DATE : December 22, 2021  
PAGE : 2 OF 44

**Photo of the Submitted Sample**

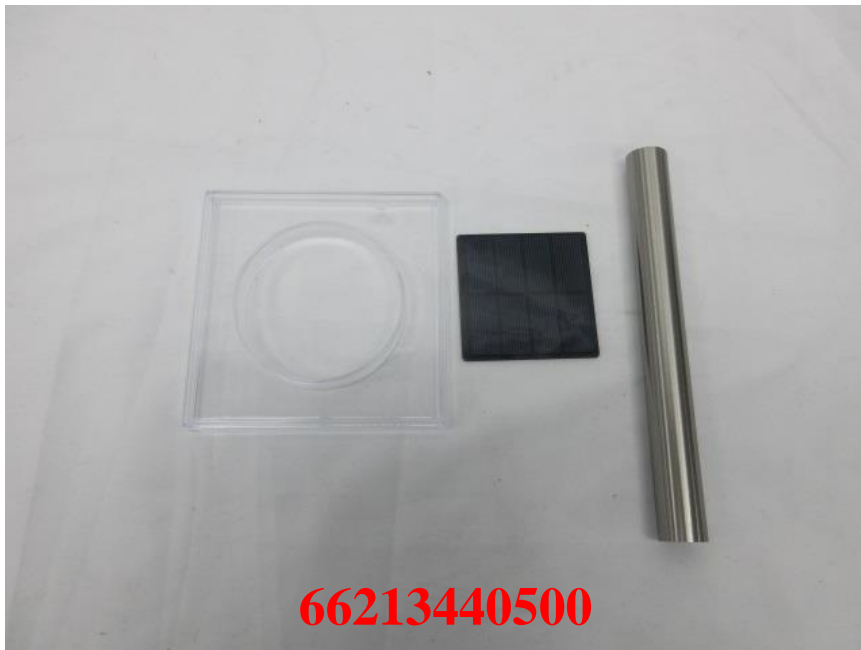



**TEST RESULT**

**Compliance Test - European Parliament and Council Directive 2011/65/EU on the Restriction of the Use of Certain Hazardous Substances in Electrical and Electronic Equipment (RoHS) with its Amendments (EU) 2015/863**

Test Method : See Appendix.

See Analytes and their corresponding Maximum Allowable Limit in Appendix

-			Result									
Parameter			Lead (Pb)	Cadmium (Cd)	Mercury (Hg)	Chromium VI (Cr VI)	PBBs & PBDEs	DBP	BBP	DEHP	DIBP	Conclusion
Unit			mg/kg	mg/kg	mg/kg	mg/kg	mg/kg	mg/kg	mg/kg	mg/kg	mg/kg	-
Test Item	Description	Location	-	-	-	-	-	-	-	-	-	-
主測												
1	Silvery metal	Housing	ND	ND	ND	Negative*	NA	NA	NA	NA	NA	PASS
2	Black coating		ND	ND	ND	ND	ND	ND*	ND*	ND*	ND*	PASS
3	Silvery metal screw		ND	ND	ND	Negative*	NA	NA	NA	NA	NA	PASS
4	Black plastic		ND	ND	ND	ND	ND	ND*	ND*	ND*	ND*	PASS
5	Black plastic		ND	ND	ND	ND	ND	ND*	ND*	ND*	ND*	PASS
6	Silvery metal with black plating		2.36x10 <sup>3</sup> *	6.77*	ND	ND	NA	NA	NA	NA	NA	EX#
7	Transparent glass	Inside	ND	ND	ND	ND	NA	NA	NA	NA	NA	PASS
8	Translucent plastic		ND	ND	ND	ND	ND	ND*	ND*	ND*	ND*	PASS
9	Black plastic with silvery coating		ND	ND	ND	ND	ND	ND*	ND*	ND*	ND*	PASS
10	White plastic		ND	ND	ND	ND	ND	ND*	ND*	ND*	ND*	PASS
11	Silvery metal screw with black plating	Battery box	ND	ND	ND	Negative*	NA	NA	NA	NA	NA	PASS
12	Black plastic		ND	ND	ND	ND	ND	ND*	ND*	ND*	ND*	PASS
13	Black glue		ND	ND	ND	ND	ND	ND*	ND*	ND*	ND*	PASS
14	Silvery metal solder		ND	ND	ND	ND	NA	NA	NA	NA	NA	PASS
15	Green plastic		ND	ND	ND	ND	ND	ND*	ND*	ND*	ND*	PASS
16	Silvery metal		ND	ND	ND	ND	NA	NA	NA	NA	NA	PASS
17	Transparent plastic		ND	ND	ND	ND	ND	ND*	ND*	ND*	ND*	PASS
18	Transparent glue		ND	ND	ND	ND	ND	ND*	ND*	ND*	ND*	PASS
19	Black plastic		ND	ND	ND	ND	ND	ND*	ND*	ND*	ND*	PASS
20	Silvery metal		ND	ND	ND	Negative*	NA	NA	NA	NA	NA	PASS
21	Silvery metal		ND	ND	ND	ND	NA	NA	NA	NA	NA	PASS
22	Silvery metal spring	ND	ND	ND	Negative*	NA	NA	NA	NA	NA	PASS	
23	Silvery metal solder	PCB	ND	ND	ND	ND	NA	NA	NA	NA	NA	PASS
24	Red plastic wire jacket		ND	ND	ND	ND	ND	ND*	ND*	ND*	ND*	PASS
25	Black EC		ND	ND	ND	ND	ND	ND*	ND*	ND*	ND*	PASS
26	Black magnet		ND	ND	ND	ND	NA	NA	NA	NA	NA	PASS
27	Yellow LED		ND	ND	ND	ND	ND	ND*	ND*	ND*	ND*	PASS
28	Brown chip capacitor		ND	ND	ND	ND	ND	ND*	ND*	ND*	ND*	PASS
29	Black EC		ND	ND	ND	ND	ND*	ND*	ND*	ND*	ND*	PASS
30	White PCB		ND	ND	ND	ND	ND	ND*	ND*	ND*	ND*	PASS
31	Black plastic wire jacket		ND	ND	ND	ND	ND	ND*	ND*	ND*	ND*	PASS
32	Coppery meta wire		ND	ND	ND	ND	NA	NA	NA	NA	NA	PASS





**BUREAU  
VERITAS**

LAB NO. : (6621)344-0500  
DATE : December 22, 2021  
PAGE : 5 OF 44

Photograph depicting Test Item(s)

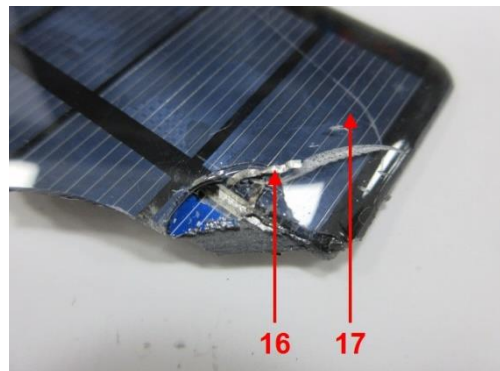
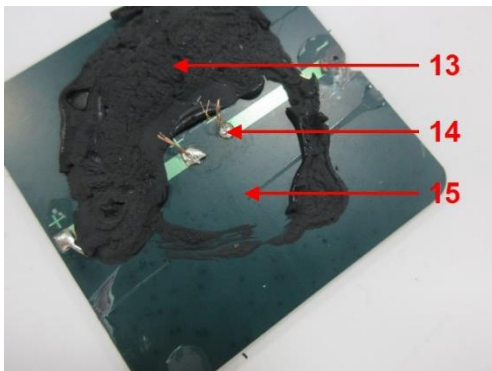
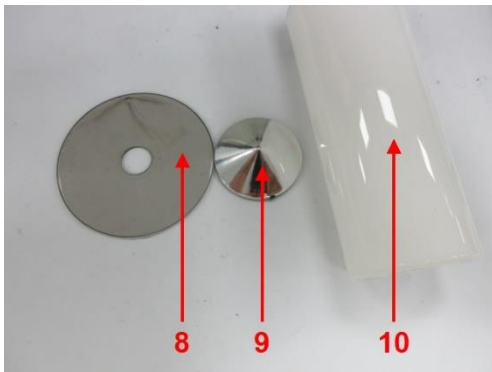
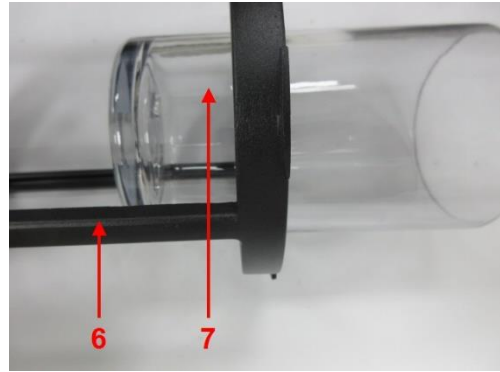
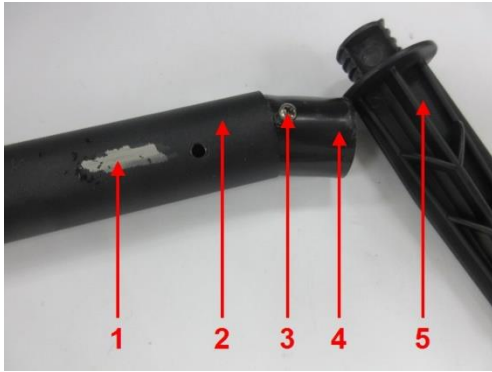



**BUREAU  
VERITAS**

LAB NO. : (6621)344-0500  
DATE : December 22, 2021  
PAGE : 6 OF 44

Photograph depicting Test Item(s)

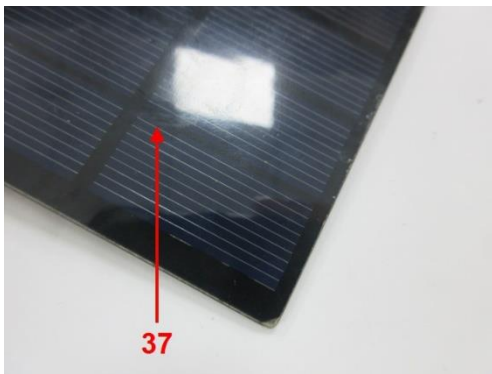
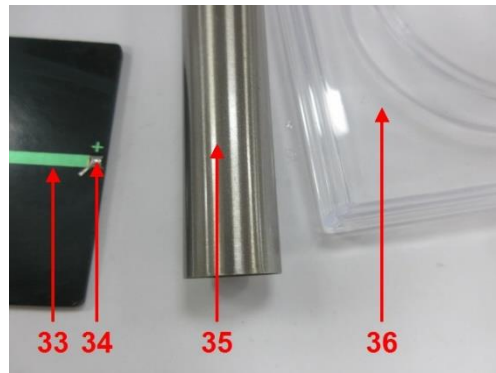
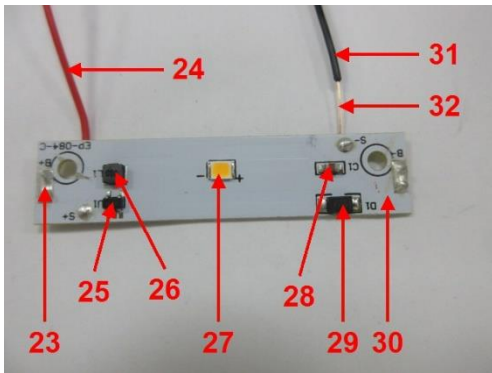
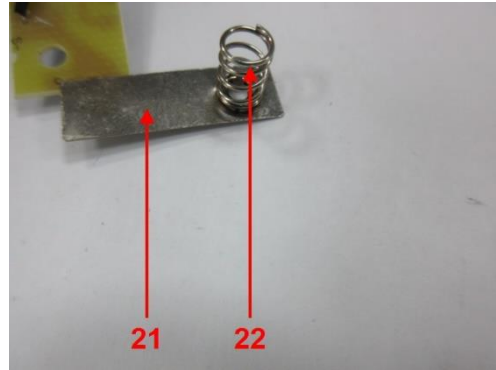
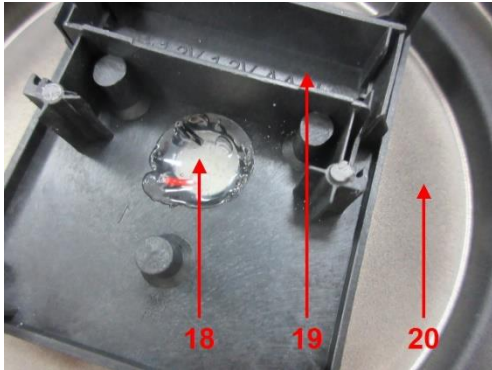

END





**BUREAU  
VERITAS**

**LAB NO. : (6621)344-0500**  
**DATE : December 22, 2021**  
**PAGE : 7 OF 44**

**APPENDIX**

<b>List of Analytes and their Corresponding Test Methods, Detection Limit and Maximum Allowable Limit [ Compliance Test for European Parliament and Council Directive 2011/65/EU with its Amendments (EU) 2015/863 ] :</b>						
No.	Name of Analyte(s)	Detection Limit (mg/kg)				Maximum Allowable Limit (mg/kg)
		X-ray fluorescence (XRF) <sup>[a]</sup>			Wet Chemistry	
		Plastic	Metallic / glass / ceramic	Others		
1	Lead (Pb)	100	200	200	10 <sup>[b]</sup>	1000
2	Cadmium (Cd)	50	50	50	10 <sup>[b]</sup>	100
3	Mercury (Hg)	100	200	200	10 <sup>[c]</sup>	1000
4	Chromium (Cr)	100	200	200	NA	NA
5	Chromium VI (Cr VI)	NA	NA	NA	3 <sup>[e, h]</sup> / 10 <sup>[d]</sup> / See <sup>[e, i]</sup>	1000 / Negative <sup>[i]</sup>
6	Bromine (Br)	200	NA	200	NA	NA
7	Polybromobiphenyls (PBBs) - Bromobiphenyl (MonoBB) - Dibromobiphenyl (DiBB) - Tribromobiphenyl (TriBB) - Tetrabromobiphenyl (TetraBB) - Pentabromobiphenyl (PentaBB) - Hexabromobiphenyl (HexaBB) - Heptabromobiphenyl (HeptaBB) - Octabromobiphenyl (OctaBB) - Nonabromobiphenyl (NonaBB) - Decabromobiphenyl (DecaBB)	NA	NA	NA	Each 50 <sup>[f]</sup>	Sum 1000
8	Polybromodiphenyl ethers (PBDEs) - Bromodiphenyl ether (MonoBDE) - Dibromodiphenyl ether (DiBDE) - Tribromodiphenyl ether (TriBDE) - Tetrabromodiphenyl ether (TetraBDE) - Pentabromodiphenyl ether (PentaBDE) - Hexabromodiphenyl ether (HexaBDE) - Heptabromodiphenyl ether (HeptaBDE) - Octabromodiphenyl ether (OctaBDE) - Nonabromodiphenyl ether (NonaBDE) - Decabromodiphenyl ether (DecaBDE)	NA	NA	NA	Each 50 <sup>[f]</sup>	Sum 1000
9	Dibutyl phthalate (DBP) Butyl benzyl phthalate (BBP) Di-2-ethylhexyl phthalate (DEHP) Diisobutyl phthalate (DIBP)	NA	NA	NA	Each 500 <sup>[g]</sup>	Each 1000
NA = Not applicable IEC = International Electrotechnical Commission <sup>[a]</sup> Test method with reference to International Standard IEC 62321-3-1: 2013. <sup>[b]</sup> Test method with reference to International Standard IEC 62321-5: 2013. <sup>[c]</sup> Test method with reference to International Standard IEC 62321-4: 2013+AMD1: 2017 CSV. <sup>[d]</sup> Polymers and Electronics - Test method with reference to International Standard IEC 62321-7-2: 2017. <sup>[e]</sup> Metal - Test method with reference to International Standard IEC 62321-7-1: 2015. <sup>[f]</sup> Test method with reference to International Standard IEC 62321-6: 2015. <sup>[g]</sup> Leather - Test method International Standard ISO 17075: 2017. <sup>[h]</sup> Other Than Metal, Leather, Polymers and Electronics - Test method with reference to International Standard ISO 17075: 2017. <sup>[i]</sup> Result(s) of Cr VI for metallic material(s) was (were) expressed in term of positive and negative. Negative means the absence of Cr VI on the tested areas and the result(s) was (were) regarded as in compliance with European Parliament and Council Directive 2011/65/EU, Article 4(1). While, positive means the presence of Cr VI on tested areas and the result(s) was (were) regarded as in conflict with European Parliament and Council Directive 2011/65/EU, Article 4(1). <sup>[j]</sup> Test method with reference to International Standard IEC 62321-8: 2017						
<b>Testing Approach [ Compliance Test for European Parliament and Council Directive 2011/65/EU ] :</b>						
The testing approach was with reference to the following document(s).						
1	International Standards IEC 62321-1: 2013 and IEC 62321-2: 2013					
2	"RoHS Enforcement Guidance Document Version 1" by EU RoHS Enforcement Authorities Informal Network. (May 2006)					
3	"RoHS Regulations - Government Guidance Notes" by United Kingdom Department for Business Innovation & Skills. (February 2011)					
4	"Final Report to RoHS substances (Hg, Pb, Cr(VI), Cd, PBB and PBDE) in electrical and electronic equipment in Belgium" by Belgium Federal Public Service Health, Food Chain Safety and Environment. (November 2005)					



**BUREAU  
VERITAS**

LAB NO. : (6621)344-0500  
DATE : December 22, 2021  
PAGE : 8 OF 44

Annex

The client declared the below sample was the same material as the tested sample.

EC2355, EC11014, EC11037, EC11044, EC11045, EC11045-1, EC11046, EC11047, EC11048, EC11050, EC11052, EC11053, EC11055, EC11056, EC11058, EC11060, EC11060-3, EC11062, EC11069, EC11070, EC11085, EC11088, EC11095, EC11103-D1, EC11103-D2, EC11111, EC11115, EC11116, EC11117, EC11118, EC11119, EC11120, EC11122, EC11123, EC11124, EC11125, EC11126, EC11127, EC11128, EC11129-1, EC11129-5, EC11132, EC11135, EC11136, EC11137, EC11146, EC11149, EC14011, EC21156, EC21229, EC23133-B1, EC23435, EC41057, EC41075, EC23133-C1, EC23134, EC23134-B1, EC23134-D1, EC23137, EC23184, EC23184-D1, EC23185, EC23201, EC23204, EC23211, EC23211-1, EC23216, EC23216-B1, EC23216-C1, EC23216-D1, EC23217, EC23221, EC23230, EC23230-D1, EC23230-D2, EC23234, EC23235, EC23236, EC23241, EC23242, EC23245, EC23245-C1, EC23252, EC23262, EC23276-1, EC23280, EC23288, EC23289, EC23291-1, EC23291-2, EC23291-5, EC23291-6, EC23291-D2, EC23291-D3, EC23310, EC23311, EC23322, EC23329, EC23330, EC23331, EC23333, EC23334, EC23335, EC23336, EC23341, EC23342, EC23343, EC23344, EC23345, EC23346, EC23346-1, EC23348, EC23351, EC23352, EC23353, EC23357, EC23357-C1, EC23359, EC23366, EC23374, EC23379, EC23379-C1, EC23386, EC23387, EC25219, EC25226, EC41012, EC41013, EC41015, EC41018, EC41025, EC23347, EC23388, EC23401, EC41026, EC41028, EC41037, EC61012, EC61013, EC61015-D1, EC61015-D4, EC61015-D5, EC61015-D6, EC61016-D1, EC61016-D2, EC61017, EC61018-D1, EC61018-D2, EC61018-D3, EC61019-D1, EC61019-D2, EC41046, EC41053, EC41052, EC41051, EC41055, EC11155, EC61026-1, EC61026-2, EC23400, EC23402, EC23405, EC23403, EC23413, EC23433, EC23428, EC23423, EC41073, EC23429, EC23432, EC11153, EC11150, EC61029, EC61030, EC61013-1, EC61013-2, EC61023, EC11075, EC11157, EC11017, EC11103-2, EC23211C, EC41029, EG1001, EG1002, EG1003, EG1004, EG1005, EG1006, EG1007, EG1008, EC23451, EC23438, EC23453, EC23445, EC11165, EC11163, EC11166, EC11167, EG1009, EG1010, EG1011, EG1012, EC23452, EC23439, EC23439-1, EG1015, EG1016, EG1017, EC23404, EC32101, EC23443, EG1014, EC41059, EG1013, EG1018, EG1019, EG1020, EG1021, EG1022, EG1023, EG1024, EG1025, EG1026, EG23442, EG11168, EC23446, EC23441, EC23456, EC23440, EC23465, EC23379-C2, EC23467, EC23457, EC23449, EC23458-1, EC23459, EC11171, EC41069, EC41070, EC41071, EC41072, EC23461, EC41027, EC41028, EC41040, EC23437, EC11103-2ORB, EC2306, EC61039, EC61040, EC11129-5BRONE,





**BUREAU**  
**VERITAS**

LAB NO. : (6621)344-0500  
DATE : December 22, 2021  
PAGE : 9 OF 44

EC11132BRONZE, EC41049-D1, EC11151, EC11103-2, EC23418, EC23460-1, EC23443-1, EC23455, EC23436, EC23133-D1, EG1028, EG1033, EG1034, EG1032, EC11088-B1, EC11115-2, EC11187, EC11188, EC11189, EC23356, EC23356-1, EC23375, EC23389, EC23466, EC23482, EC23482-1, EC23483, EC23489, EC23490, EC23493, EC23495, EC23496, EC23496-C1, EC11190, EC23486, EC23487, EC23498, EC41089, EC41090, EC41090-C1, EC41060, EC41087 (2322013) ,EC41088 (1594087) ,EC41089 (2322017), EC41091 (1605155) , 1600217 (8535264), 2010500 (8541159), 8541156, EC11173 , EC11172 , EC11175 , EC11176, EC11176G, EC11176ORB



**BUREAU  
VERITAS**

LAB NO. : (6621)344-0500  
DATE : December 22, 2021  
PAGE : 10 OF 44



EC2355



EC11014



EC11037



EC11044



EC11045



EC11045-1



EC11046



EC11047



EC11048



**BUREAU  
VERITAS**

LAB NO. : (6621)344-0500  
DATE : December 22, 2021  
PAGE : 11 OF 44



EC11050



EC11052



EC11053



EC11055



EC11056



EC11058



EC11060



EC11060-3



EC11062



**BUREAU  
VERITAS**

LAB NO. : (6621)344-0500  
DATE : December 22, 2021  
PAGE : 12 OF 44



EC11069



EC11070



EC11085



EC11088



EC11095



EC11103-D1



EC11103-D2



EC11111



EC11115



**BUREAU  
VERITAS**

LAB NO. : (6621)344-0500  
DATE : December 22, 2021  
PAGE : 13 OF 44



EC11116



EC11117



EC11118



EC11119



EC11120



EC11122



EC11123



EC11124



EC11125



**BUREAU  
VERITAS**

LAB NO. : (6621)344-0500  
DATE : December 22, 2021  
PAGE : 14 OF 44



EC11126



EC11127



EC11128



EC11129-1



EC11129-5



EC11132



EC11135



EC11136



EC11137





**BUREAU  
VERITAS**

LAB NO. : (6621)344-0500  
DATE : December 22, 2021  
PAGE : 15 OF 44

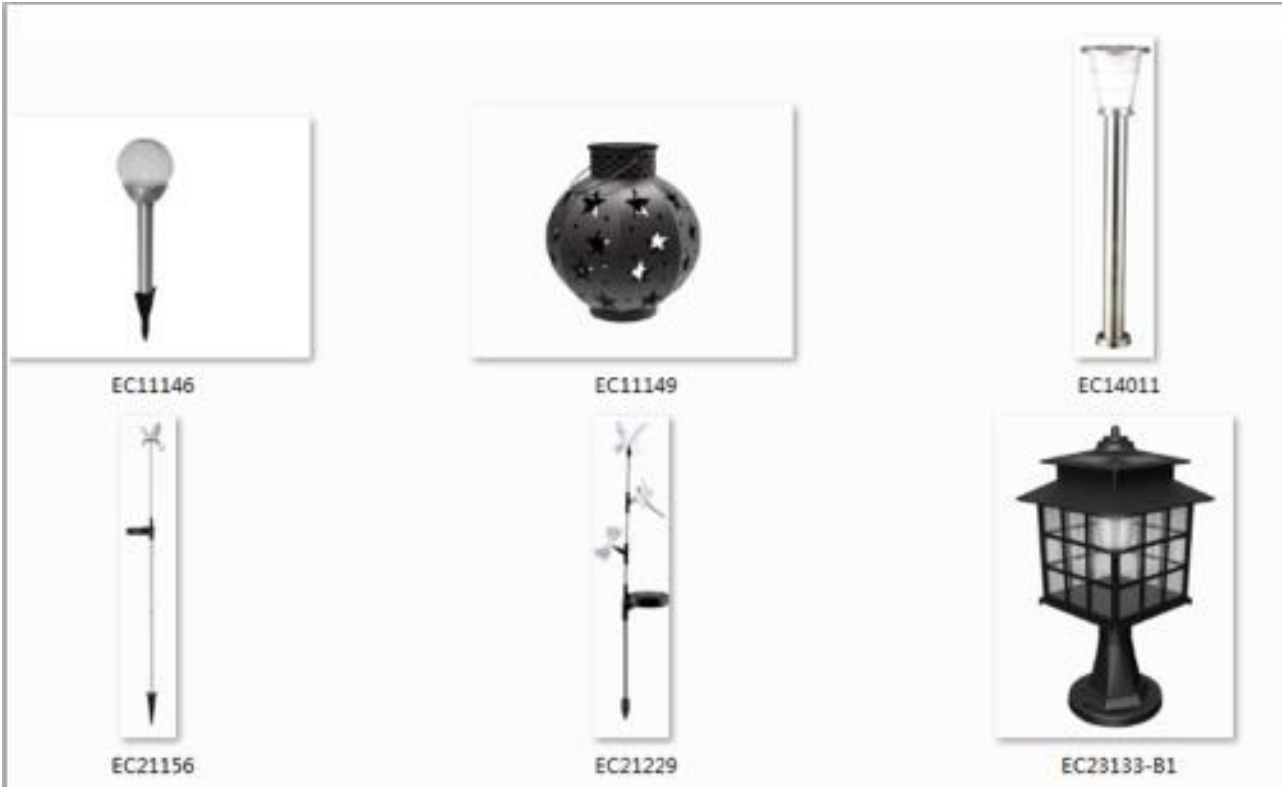

EC23435

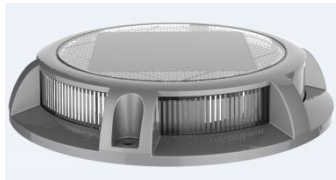

EC41057

EC41075





**BUREAU  
VERITAS**

LAB NO. : (6621)344-0500  
DATE : December 22, 2021  
PAGE : 16 OF 44



EC23133-C1



EC23134



EC23134-B1



EC23134-D1



EC23137



EC23184



EC23184-D1



EC23185



EC23201



**BUREAU  
VERITAS**

LAB NO. : (6621)344-0500  
DATE : December 22, 2021  
PAGE : 17 OF 44



EC23204



EC23211



EC23211-1



EC23216



EC23216-B1



EC23216-C1



EC23216-D1



EC23217



EC23221



**BUREAU  
VERITAS**

LAB NO. : (6621)344-0500  
DATE : December 22, 2021  
PAGE : 18 OF 44



EC23230



EC23230-D1



EC23230-D2



EC23234



EC23235



EC23236



EC23241



EC23242



EC23245



**BUREAU  
VERITAS**

LAB NO. : (6621)344-0500  
DATE : December 22, 2021  
PAGE : 19 OF 44



EC23245-C1



EC23252



EC23262



EC23276-1



EC23280



EC23288



EC23289



EC23291-1



EC23291-2



**BUREAU  
VERITAS**

LAB NO. : (6621)344-0500  
DATE : December 22, 2021  
PAGE : 20 OF 44



EC23291-5



EC23291-6



EC23291-D2



EC23291-D3



EC23310



EC23311



EC23322



EC23329



EC23330





**BUREAU  
VERITAS**

LAB NO. : (6621)344-0500  
DATE : December 22, 2021  
PAGE : 21 OF 44



EC23331



EC23333



EC23334



EC23335



EC23336



EC23341



EC23342



EC23343



EC23344



**BUREAU  
VERITAS**

LAB NO. : (6621)344-0500  
DATE : December 22, 2021  
PAGE : 22 OF 44



EC23345



EC23346



EC23346-1



EC23348



EC23351



EC23352



EC23353



EC23357



EC23357-C1



**BUREAU  
VERITAS**

LAB NO. : (6621)344-0500  
DATE : December 22, 2021  
PAGE : 23 OF 44

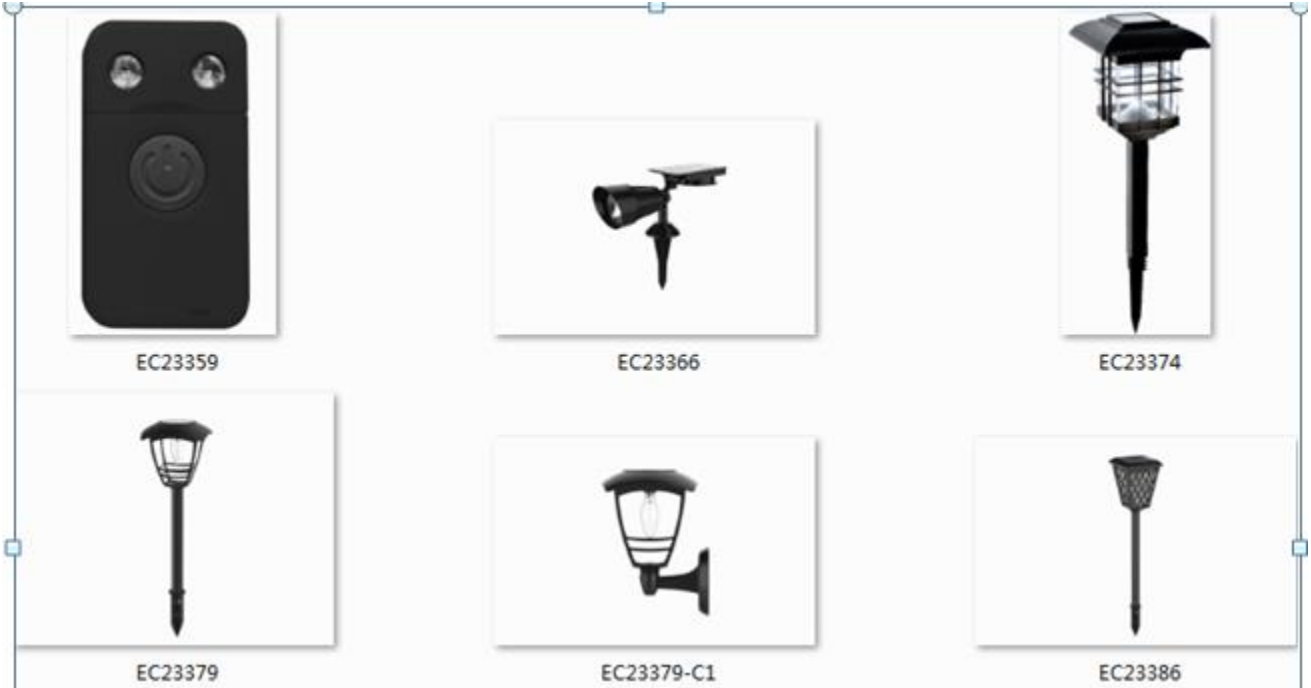

EC23387



EC25216



EC23133-D1



**BUREAU  
VERITAS**

LAB NO. : (6621)344-0500  
DATE : December 22, 2021  
PAGE : 24 OF 44



EC25226



EC41012



EC41013



EC41015



EC41018



EC41025

+]



EC23347



EC23388



EC23401



**BUREAU  
VERITAS**

LAB NO. : (6621)344-0500  
DATE : December 22, 2021  
PAGE : 25 OF 44



EC41026



EC41028



EC41037



EC61012



EC61013



EC61015-D1



EC61015-D4



EC61015-D5



EC61015-D6



**BUREAU  
VERITAS**

LAB NO. : (6621)344-0500  
DATE : December 22, 2021  
PAGE : 26 OF 44



EC61016-D1



EC61016-D2



EC61017



EC61018-D1



EC61018-D2



EC61018-D3



EC61019-D1



EC61019-D2



EC41046





**BUREAU  
VERITAS**

LAB NO. : (6621)344-0500  
DATE : December 22, 2021  
PAGE : 27 OF 44



EC41053



EC41052



EC41051



EC41055



EC11155



EC61026-1



EC61026-2



EC23400



EC23402



**BUREAU  
VERITAS**

LAB NO. : (6621)344-0500  
DATE : December 22, 2021  
PAGE : 28 OF 44



EC23405



EC23403



EC23413



EC23433



EC23423



EC41073



EC23428-1

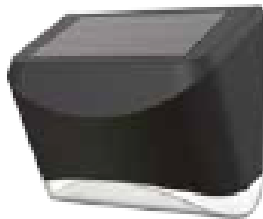

EC23429



EC23432



**BUREAU  
VERITAS**

LAB NO. : (6621)344-0500  
DATE : December 22, 2021  
PAGE : 29 OF 44



EC11153



EC11150



EC61029



EC61030



EC61013-1



EC61013-2



EC61023



EC11075



EC11157



**BUREAU  
VERITAS**

LAB NO. : (6621)344-0500  
DATE : December 22, 2021  
PAGE : 30 OF 44



EC11017



EC11103-2

EC23211C



EC41029



EG1001



EG1002



EG1003



EG1004



EG1005



**BUREAU  
VERITAS**

LAB NO. : (6621)344-0500  
DATE : December 22, 2021  
PAGE : 31 OF 44



EG1006



EG1007



EG1008



EC23451



EC23438

EC23453



EC23445



EC11165

EC11163





**BUREAU  
VERITAS**

LAB NO. : (6621)344-0500  
DATE : December 22, 2021  
PAGE : 32 OF 44



EC11166



EC11167



EG1009



EG1010



EG1011



EG1012



EC23452



EC23439



EC23439-1





**BUREAU  
VERITAS**

LAB NO. : (6621)344-0500  
DATE : December 22, 2021  
PAGE : 33 OF 44



EG1015



EG1016



EG1017



EC23404



EC32101



EC23443



EG1014



EC41059



EG1013





**BUREAU  
VERITAS**

LAB NO. : (6621)344-0500  
DATE : December 22, 2021  
PAGE : 34 OF 44



EG1018



EG1019



EG1020



EG1021



EG1022



EG1023



EG1024



EG1025



EG1026



**BUREAU  
VERITAS**

LAB NO. : (6621)344-0500  
DATE : December 22, 2021  
PAGE : 35 OF 44



EC23442



EC11168



EC23446



EC23441



EC23456



EC23440



EC23465



EC23379-C2



EC23467



**BUREAU  
VERITAS**

LAB NO. : (6621)344-0500  
DATE : December 22, 2021  
PAGE : 36 OF 44



EC23457



EC23449



EC23458-1

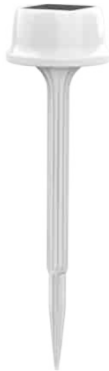

EC23459



EC11171



EC41069



EC41070



EC41071



EC41072



**BUREAU  
VERITAS**

LAB NO. : (6621)344-0500  
DATE : December 22, 2021  
PAGE : 37 OF 44



EC23461



EC41027



EC41028



EC41040



EC23437



EC11103-2 ORB



EC2306



EC61039



EC61040



**BUREAU  
VERITAS**

LAB NO. : (6621)344-0500  
DATE : December 22, 2021  
PAGE : 38 OF 44



EC11129-5 BRONZE



EC11132 BRONZE



EC41049-D1



EC11151



EC11103-2



EC23418



EC23460-1



EC23443-1



EC23455





**BUREAU  
VERITAS**

LAB NO. : (6621)344-0500  
DATE : December 22, 2021  
PAGE : 39 OF 44



EC23436



EG1028

EG1033



EG1034



EG1032



EC11088-B1



EC11115-2

EC11187



EC11188







**BUREAU  
VERITAS**

LAB NO. : (6621)344-0500  
DATE : December 22, 2021  
PAGE : 40 OF 44



EC11189



EC23356



EC23356-1



EC23375



EC23389



EC23466



EC23482



EC23482-1



EC23483





**BUREAU  
VERITAS**

LAB NO. : (6621)344-0500  
DATE : December 22, 2021  
PAGE : 41 OF 44



EC23489



EC23490



EC23493



EC23495



EC23496



EC23496-C1



EC11190



EC23486



EC23487



**BUREAU  
VERITAS**

1/3

LAB NO. : (6621)344-0500  
DATE : December 22, 2021  
PAGE : 42 OF 44



EC23498



EC41089



EC 41090



EC41090-C1



EC41060

EC41087(2322013)



EC41087



EC41089(2322013)

8541156





**BUREAU  
VERITAS**

LAB NO. : (6621)344-0500  
DATE : December 22, 2021  
PAGE : 43 OF 44



2010500 (8541159)



1600217 (853526)



EC11172



EC11173



EC11175



EC11176



EC11176G



EC11176ORB



**BUREAU**  
**VERITAS**

**LAB NO.** : (6621)344-0500  
**DATE** : December 22, 2021  
**PAGE** : 44 OF 44

**Remark:**

Since the client was not able to provide the sample of additional Style, above additional Style(s) hasn't been tested, but only based on the guarantee letter provided by the client. Bureau Veritas-CPS takes no responsibility for any mistakes and the problems of product consistency caused by inaccurate and/or invalid information submitted by the client. The client will take the responsibility of all discrepancy and risk.