

Double click **Capture Device 1.0 dmg** file and drag the folder into Applications shortcut as shown.

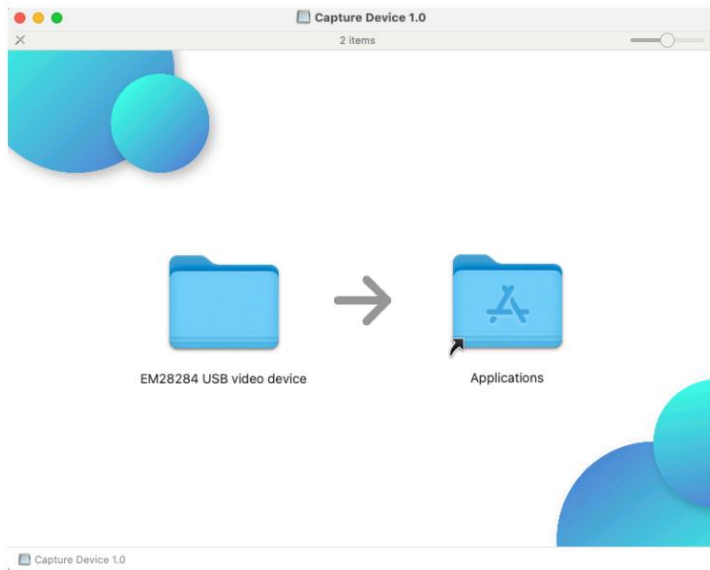

The folder contains an installer and an uninstaller

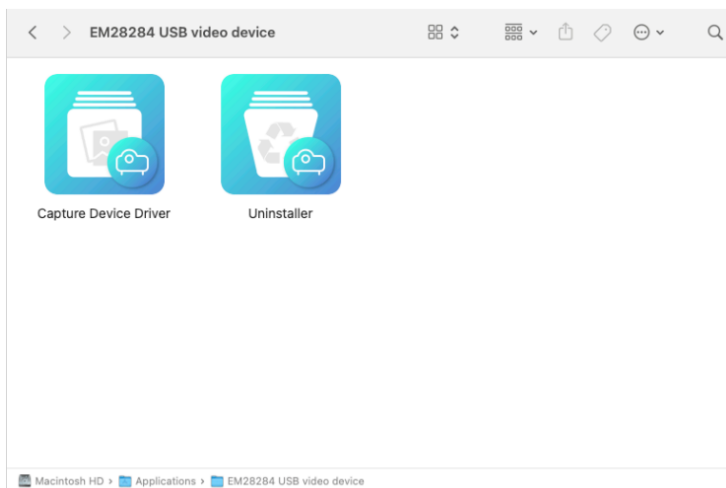

Double click **Capture Device Driver**

The new driver bundle is the combination of hardware USB Driver + upper layer Camera Extension, both requires user's explicit permission to be installed.



When user clicks install, a system message window will prompt

Clicking “**Open System Settings**” will bring up System Settings. This is where the user can grant the permission.

Note: Clicking “**OK**” does not install the driver, it is merely the indication of the user acknowledging this message.

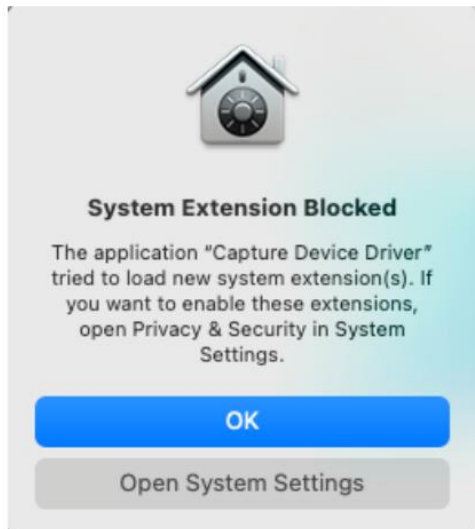

Clicking “**Allow**” to and then enter your credential to install the driver

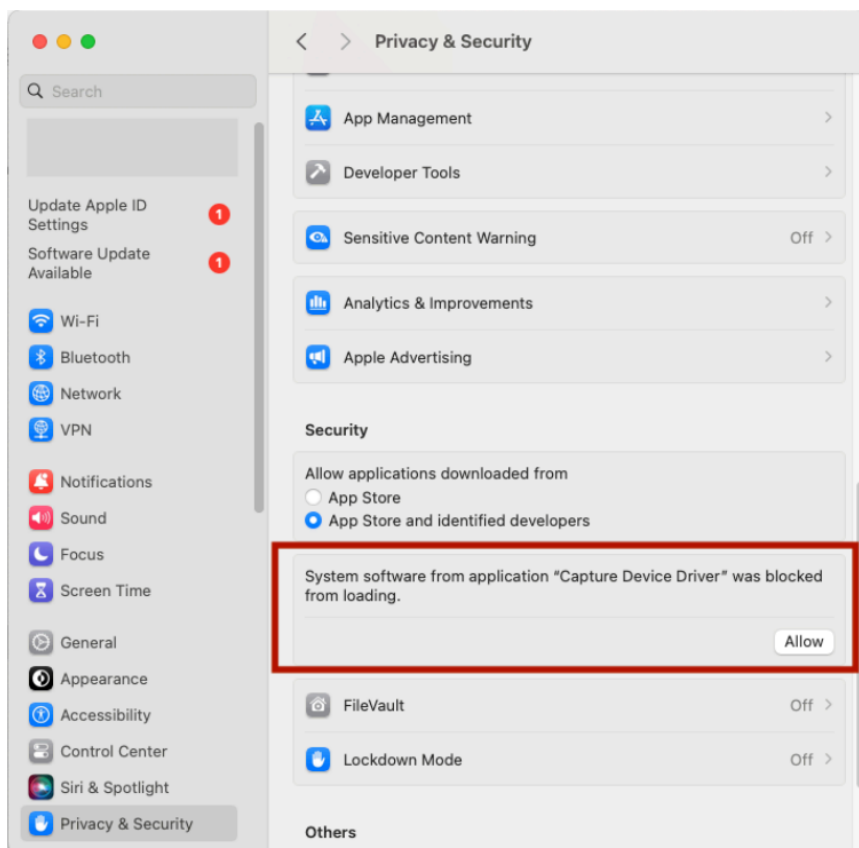

The message will display according to installation status.

Message indicating it is still waiting for the above step to complete

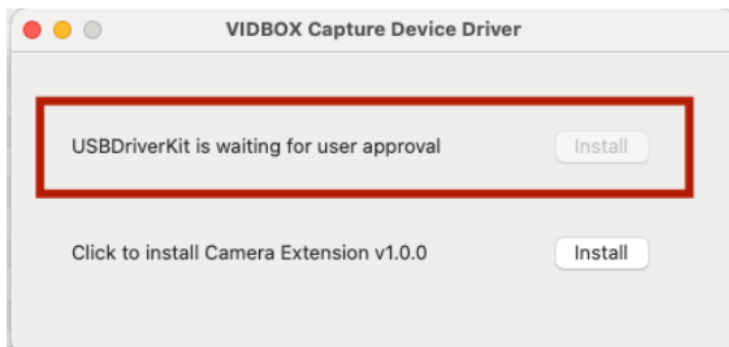

Message indicating the driver installation is complete



Repeat above steps for the other driver.

The order of which driver is installed first is not relevant.

The Capture Device Driver App can be closed once both drivers are installed.



For uninstallation, run the Uninstaller and follow the prompt.

The user will see this twice because there are two different drivers, and Apple requires explicit consent when modifying each driver

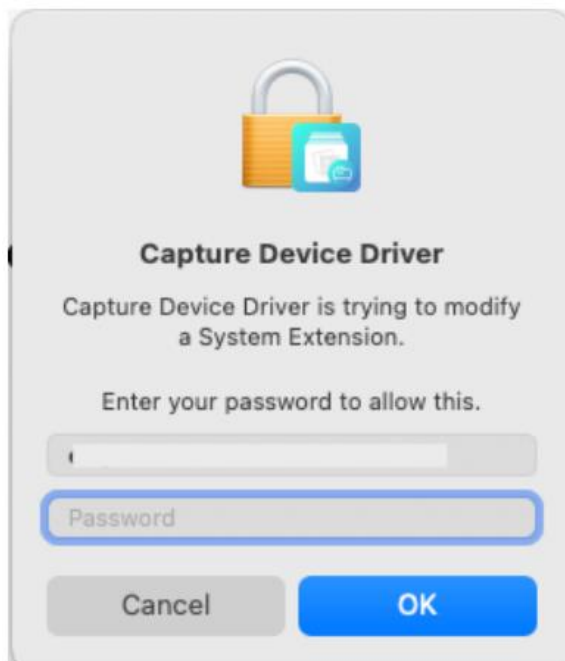

Click **“Yes”** to delete the folder and files, or click **“No”** to keep those.

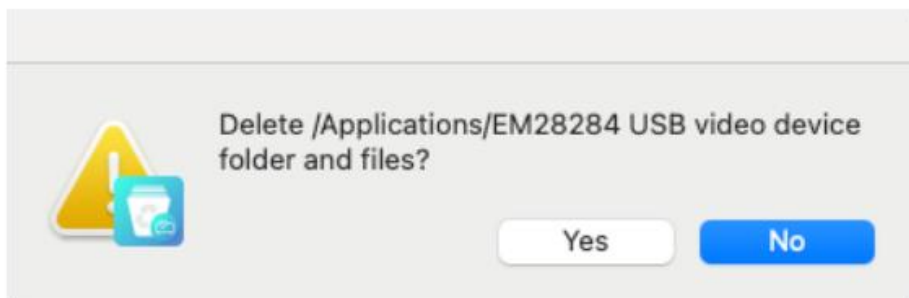

双击 **Capture Device 1.0 dmg** 文件将文件夹拖动到 Applications 应用文件夹中，如图所示。

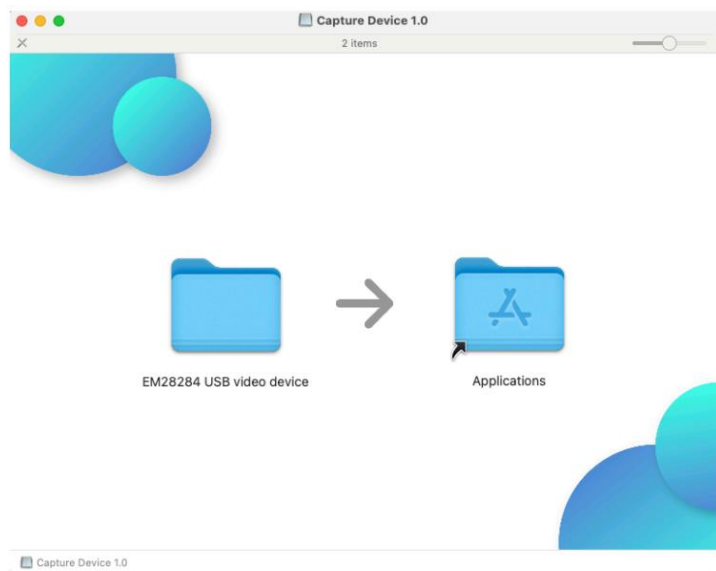

文件夹中包含一个安装程序和一个卸载程序。

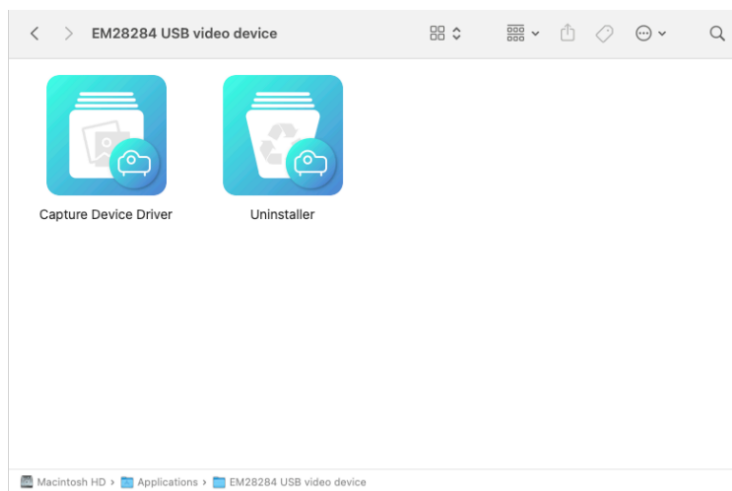

双击 **Capture Device Driver**

新的驱动程序包括了硬件 USB 驱动程序+上层相机扩展，两者都需要您明确许可才能安装。



当单击 **Install** 安装时，系统消息窗口将提示。

单击 **“Open System Settings 打开系统设置”** 将显示系统设置，这是您可以授权的地方。

注：单击 **“OK”** 确定并不会安装程序，而仅仅是您确认此消息的指示。

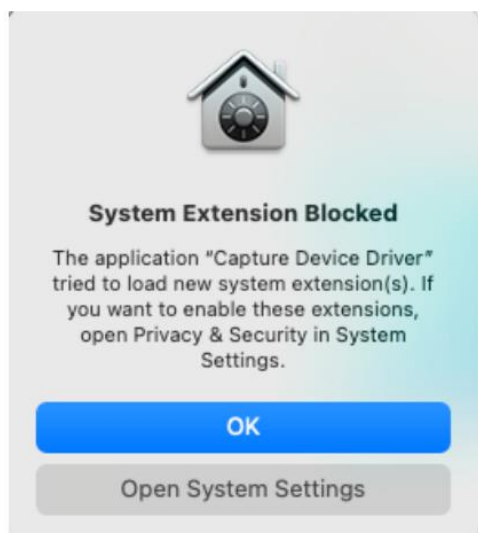

点击 **“Allow 允许”**，然后输入凭据以安装驱动程序。

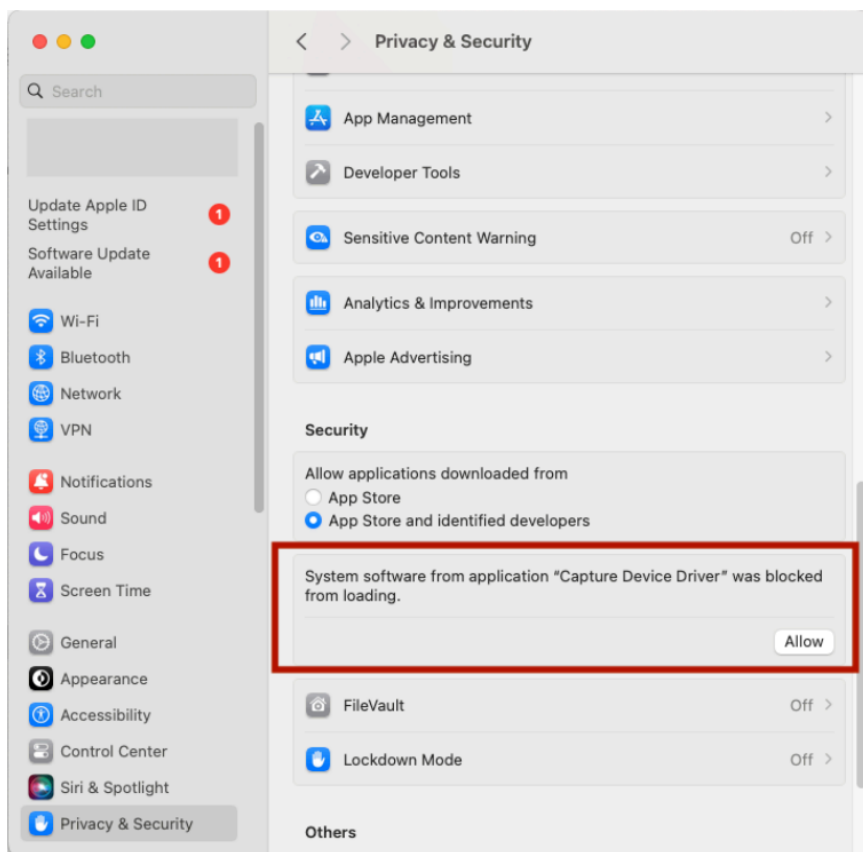

该信息将根据安装状态显示。

信息显示仍在等待上述步骤完成。

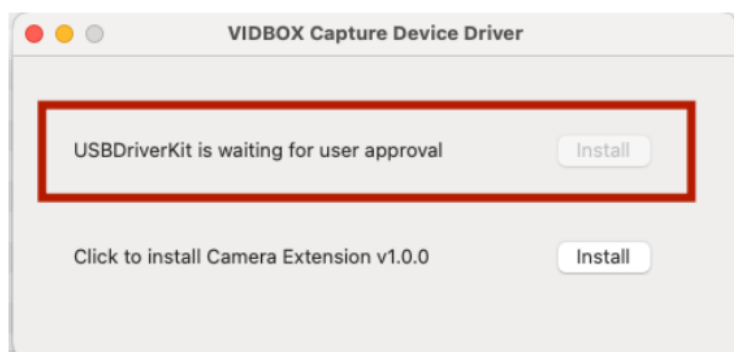

信息显示驱动程序已经安装完成。

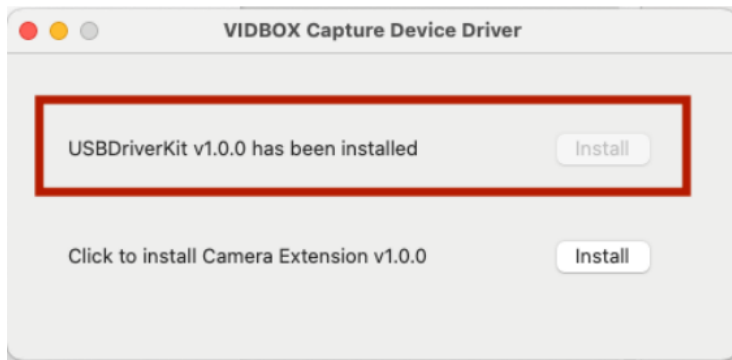

重复上述步骤以安装另一驱动程序。

无论先安装哪个程序都不相关。The order of which driver is installed first is not relevant.

两个驱动程序都安装完毕后，可关闭该 Capture Device Driver 程序。



如需卸载程序，请运行卸载程序并按照提示进行操作。

您将会看到两次提示，因为有两个不同的驱动程序，苹果公司在修改每个驱动程序时都需要用户明确同意。

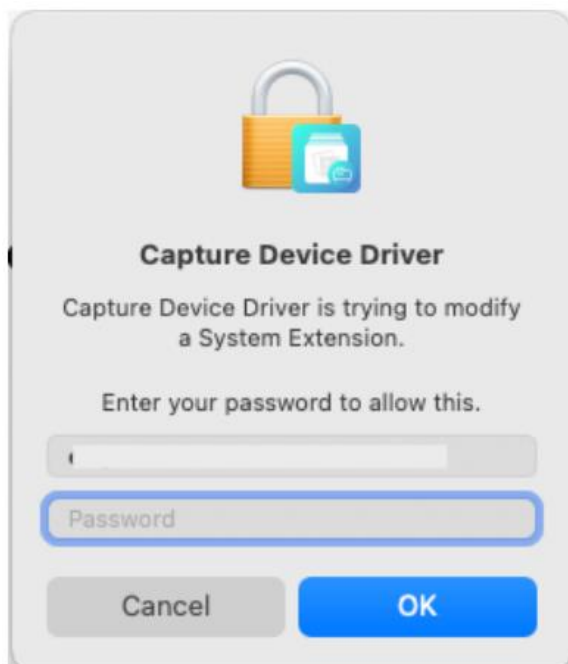

单击 **“Yes 是”** 以删除安装的驱动程序及其文件夹，单击 **“No 否”** 则表示保留它们。

